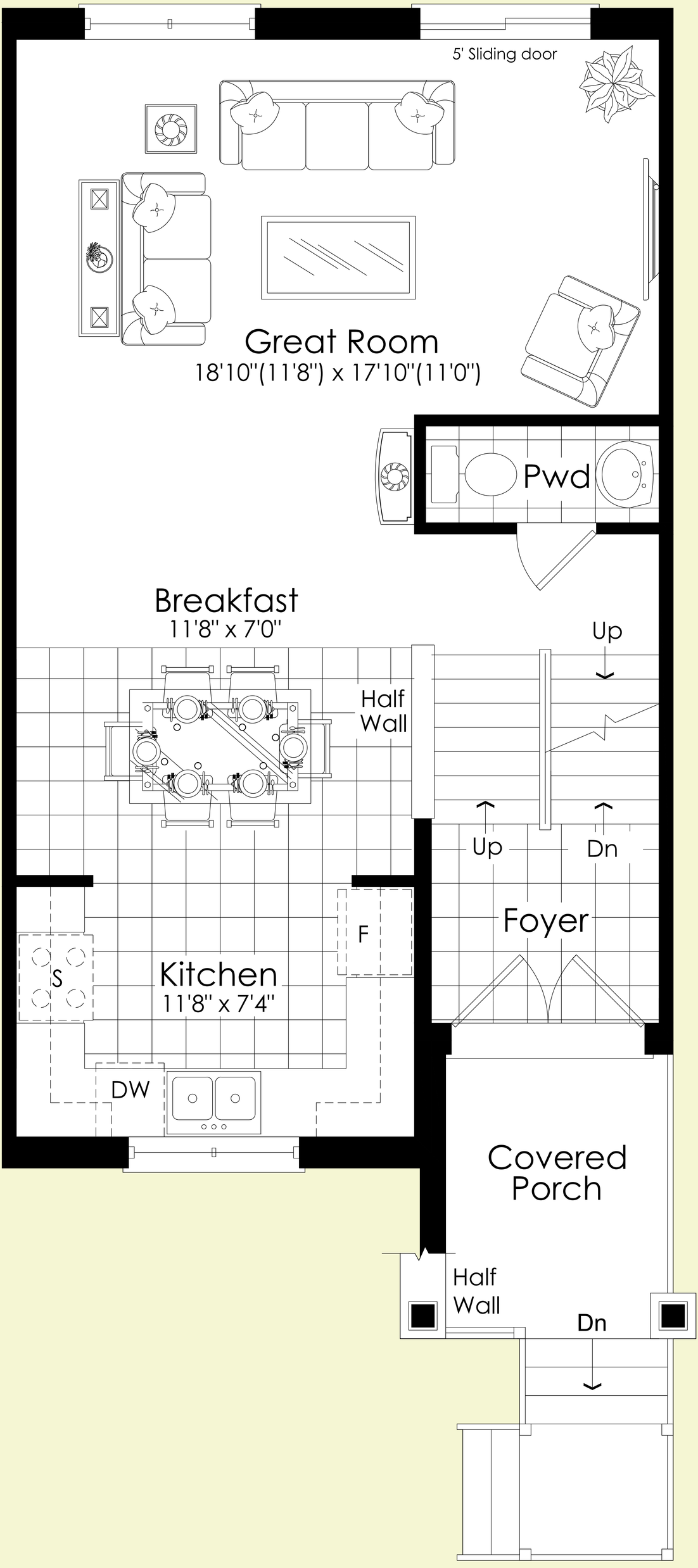
5' Sliding door
Great Room
18'10"(11'8") x 17'10"(11'0")
Pwd
Breakfast
11'8" x 7'0"
Half
Wall
Up
Up
Dn
Foyer
F
S
Kitchen
11'8" x 7'4"
DW
Covered
Porch
Half
Wall
Dn